



**CERTIFICATE
EXTRACT FROM THE TOWN SURVEY LAND REGISTER**

District: Chennai

Taluk: Tondiarpet

Town: Tondiarpet (Part 3)

Ward: 001

S.No	Block Code and Name Of Locality	Number		O.Sur No and Letter	Municipal Door No.	Govt, Mitta, Zamindari, Inam	Dry, Wet, Unassessed, Promboke, House-site	Source Of Irrigation and Class	If Double Crop, Rate of Composition	Class and Sort of soil	Taram	Rate per Acre / Hectare		Extent By Town Survey			Assesment		Municipal Register	Adangal	How the holding is utilised	Remarks
		Sur. Field	Sub Div.									Rs.	Paise	Hectare	Ares	Sq. Meter	Municipal	Govt.				
1	Block: 0028 -- -----	1802	12	-	-	Sarkar	Trend	-	-	0-	-	0.00		0	11	15.0	-	0.00	-	Public service department	Police Line	TR DT: 15-07-2016

Certified that the above is a true extract from the Town Survey Land Register maintained in the Taluk.

Electrical Signature / Digital Signature: 15-07-2016

Name / Name: Sekar NC

Designation / Designation: Tahsildar

Place / Place: Tondairpet Circle / Tondiarpet, Chennai District / Chennai

Reference / Remarks:

1.This information is printed on 05-06-2018 at 04:25:50 PM.

The certificate was printed on 05-06-2018 at 04:25:50 PM.

2. To ensure further documentation details, contact the Vatashree office and make sure to confirm

Further Certificate confirmation and details, you may approve Tahsildar concerned.

Note:	
	1. The above information / certification copy details are obtained from the electrical register. They are http://eservices.tn.gov.in the Web site URB / 02/01/003/ 001/0028/1802/12 , a reference number, please make sure the input.
	2. This information was printed on 05-06-2018 at 04:25:50 PM.
	3. Check the cell phone's 2D barcode reader and check on the 3G / GPRS way website



COCHRANE BASIN ROAD

AREA UNDER ROAD WIDENING

DILIPATED BUILDING

AREA UNDER ROAD WIDENING

TEMPLE ENCROACHMENT

BASIN BRIDGE ROAD

BASIN BRIDGE ROAD

TO MINT FLYOVER

WALL TAX ROAD

TOTAL PLOT AREA -1,116.67 SQM
PLOT AREA AFTER ROAD
WIDENING-931.33 SQM





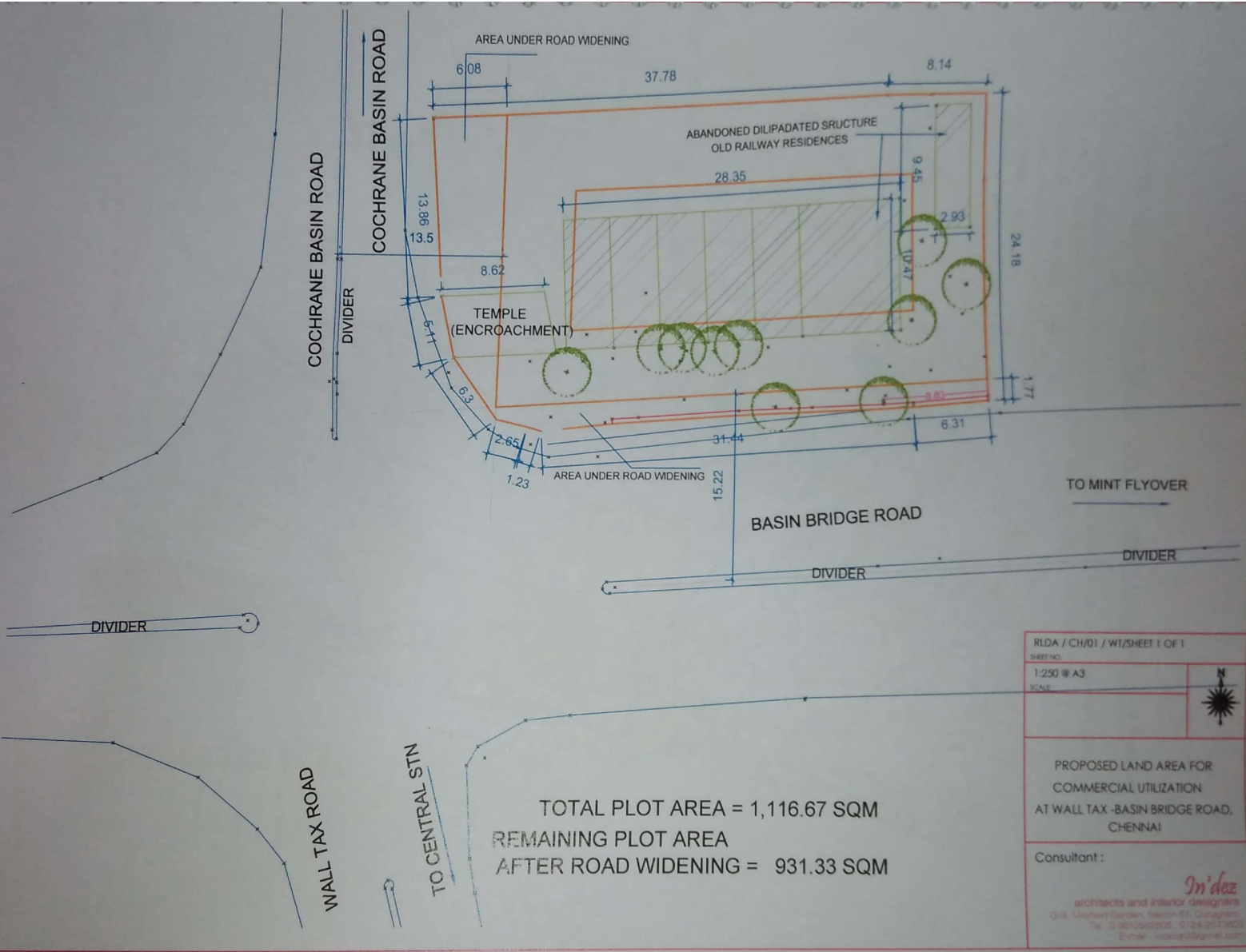

RLDA / CH/01 / WT/SHEET 1 OF 1 SHEETING: 1:250 @ A3 SCALE		
PROPOSED LAND AREA FOR COMMERCIAL UTILIZATION AT WALL TAX - BASIN BRIDGE ROAD, CHENNAI		
Consultant:		
 M'dez architects and interior designers G-8, Mayfield Garden, Sector-87, Gurgaon Tel: 0120-2502905, 0124-2519804 E-mail: mdez03@gmail.com		