

MINISTRY OF RAILWAYS
RAIL LAND DEVELOPMENT AUTHORITY (RLDA)
**PROJECT INFORMATION
MEMORANDUM**

FOR

MULTIFUNCTIONAL COMPLEX

**AT
RAXAUL**

Rail Land Development Authority
Near Safdarjung Railway Station, Moti Bagh-1
New Delhi – 110021

DISCLAIMER

This Project Information Memorandum (the “**PIM**”) is issued by Rail Land Development Authority (RLDA) in pursuant to the Request for Proposal vide to provide interested parties hereof a brief overview of plot of land (the “**Site**”) and related information about the prospects for development of multifunctional complex at the Site on long term lease.

The PIM is being distributed for information purposes only and on condition that it is used for no purpose other than participation in the tender process. The PIM is not a prospectus or offer or invitation to the public in relation to the Site.

The PIM does not constitute a recommendation by RLDA or any other person to form a basis for investment. While considering the Site, each bidder should make its own independent assessment and seek its own professional, financial and legal advice. Bidders should conduct their own investigation and analysis of the Site, the information contained in the PIM and any other information provided to, or obtained by the Bidders or any of them or any of their respective advisers.

While the information in the PIM has been prepared in good faith, it is not and does not purport to be comprehensive or to have been independently verified and neither RLDA nor any of its officers, employees, advisers or consultants accept any liability or responsibility for the accuracy, reasonableness or completeness of, or for any errors, omissions or misstatements, negligent or otherwise, relating to, or makes any representation or warranty, express or implied, with respect to, the information contained in the PIM or on which the PIM is based or with respect to any written or oral information made or to be made available to any of the Bidder or its professional advisers and, so far as permitted by law and except in the case of fraudulent misrepresentation by the party concerned, any liability therefore is hereby expressly disclaimed.

The information contained in the PIM is selective and is subject to updating, expansion, revision and amendment. It does not, and does not purport to, contain all the information that a Bidder may require. Neither RLDA nor any of its advisers undertakes to provide any Bidder with access to any additional information or to update the information in the PIM or to correct any inaccuracies therein, which may become apparent. Each Bidder must conduct its own analysis of the information contained in the PIM and is advised to carry out its own investigation into the prospects of developing the Site, the legislative and regulatory regime which applies to commercial development in India, and all matters pertinent to the Site and to seek its own professional advice on the legal, financial, regulatory and taxation consequences of entering into any agreement or arrangement relating to the proposed Site.

The PIM is for use only by the Bidders. The PIM may not be copied, or distributed by any Bidder to third parties (other than in confidence to that Bidder's professional advisers) or prospective consortium members. Under no circumstances should Bidders make contact with officers or employees of MOR unless invited by the MOR or in accordance with the PIM.

TABLE OF CONTENTS

S.NO PARTICULARS

Raxaul	
1.1 RaxaulCity Profile	4
1.2 Executive Summary	4
1.3 Location On City Map and Connectivity	5
1.4 Demography	6
1.5 Rail Passenger Traffic	6
1.6 Site Location and Attributes	8
1.7 Site Layout Plan	11
1.8 Site Photographs	12
1.9 Plot Details and Area Assessment	17
1.10 Retail/Real Estate Market	17
1.11 Suggested Product Mix	17

Please refer to General PIM-Knight Frank for the Tender Process chart, Project Potential, Guidelines on EOI and Clustering and Group Bidding on the RLDA website.

CITY PROFILE

1.1 INTRODUCTION

Raxaul is a sub-divisional town in the East Champaran district of the Indian state of Bihar. It is situated on the India-Nepal border with Birganj (in Nepal) on the other side of the border.



Indo Nepal border at Raxaul



Sewak Sanjaynath Tantrik Kali mandir

1.2 EXECUTIVE SUMMARY

- Location: Opposite Raxaul railway station
- Land Area proposed: 2000 sqm.
- Built up Area: Yet to be decided.
- Existing development at site: Vacant Space (no existing structure)
- Surroundings:
 - North: Approach road to the station
 - South: Village buildings
 - East: Private buildings/Bazaar
 - West: Approach road to the village
- Accessibility: The site is accessible from the station road.

1.3 LOCATION AND CONNECTIVITY

Raxaul is well connected to the other Indian cities through rail, road and airways.

1: Location of Raxaul in Bihar

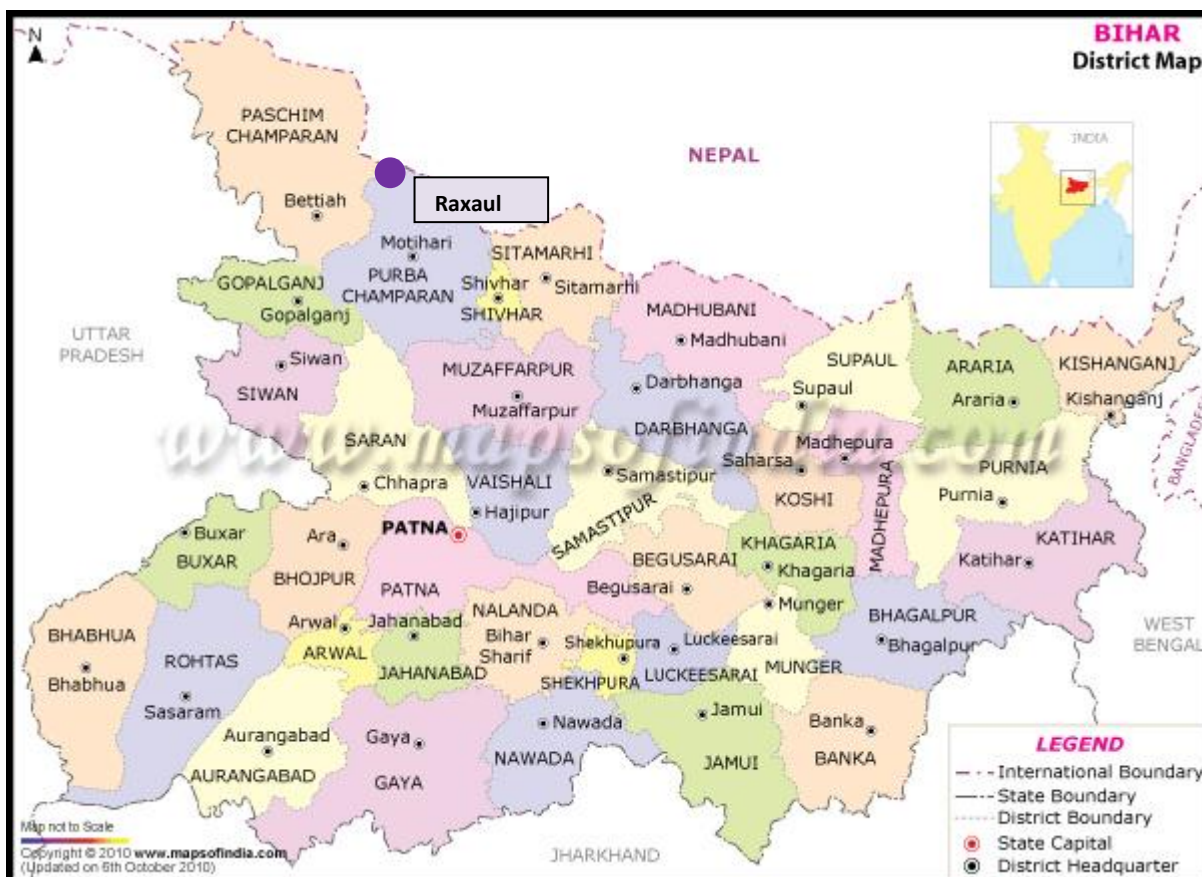

Source: Maps of India

Roadways

Raxaul is connected to major cities of India by National Highway no. 28A. The capital of Nepal, Kathmandu is connected through this highway. There is a new bus terminal, named the "Baba Bhim Rao Ambedkar Bus Terminal".

Railways

Raxaul is connected to major Indian cities by rail. There are direct trains to Delhi, Mumbai, Kolkata, Bengaluru, Indore, Bhopal, Jabalpur, Patna, Lucknow and many cities. One can reach Raxaul by train from Delhi by Satyagraha Express, Saptkranti Superfast or Sadbhavana Express.

After the completion of the Darbhanga to Narkatiaganj broad gauge route under Unigauge, most trains from north-east states will run along the Raxaul route.

Airways

There is a civilian airport which is not operational.

1.4 DEMOGRAPHY

As per the census of 2001, Raxaul had a population of 41,347. Males constitute 54% of the population and females constitute 46%. Raxaul has an average literacy rate of 58%. Male literacy is 66% and female literacy is 48%. 18% of the population is under 6 years of age.

Description	Breakup
Population	Total: 41,347 Male: 22327 (54%) Female: 19019 (46%)
Literacy Rate	Average: 58% Male: 66% Female: 48%

Source: Wikipedia

1.5 RAIL PASSENGER TRAFFIC

Raxaul Junction falls in the East Central Railway zone of the Indian railways.

- i) No. of Passenger Trains per day – 7 nos. daily and 2 nos. weekly
- ii) Average No. of passengers per day at station -9000
- iii) Average passenger ticket earnings per day- ₹ 7.5 lakhs.

RAIL CONNECTIVITY MAP OF BIHAR



Source: www.mapsofindia.com

1.6 SITE LOCATION AND ATTRIBUTES

The site is spread over an area of 2000 sqm. The station approach road lies to the north of the property; to the east are private residential buildings. Some village buildings lie to the south of the property and the approach to the village lies to the west of the site.

City View



Location of Raxaul station and surrounding areas



Closer look at the proposed MFC site

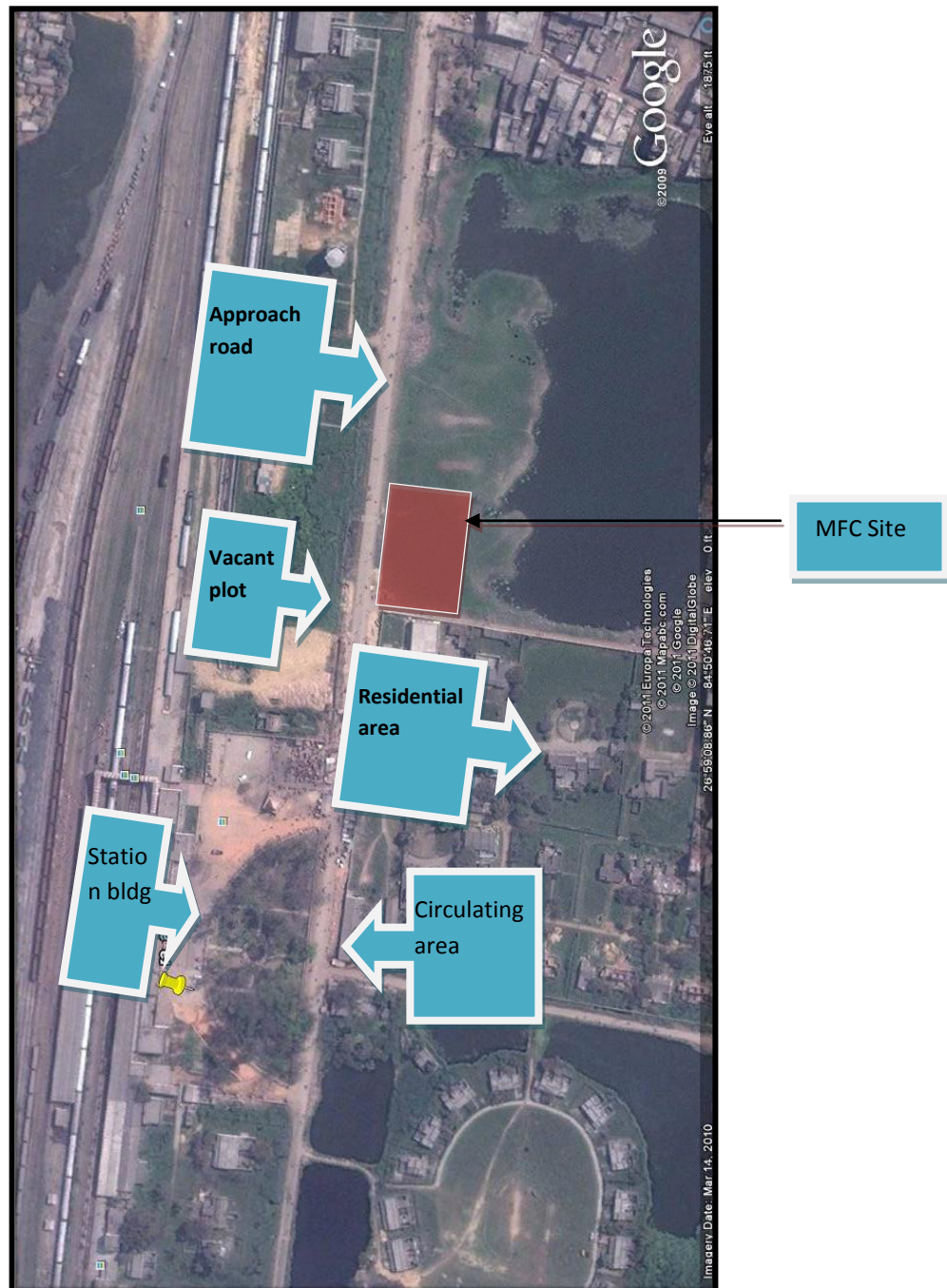

MFC site is indicated in red.

Latitude: 25°35'08.76"N

Longitude: 85°13'53.12"E

1.7 Site Layout Plan

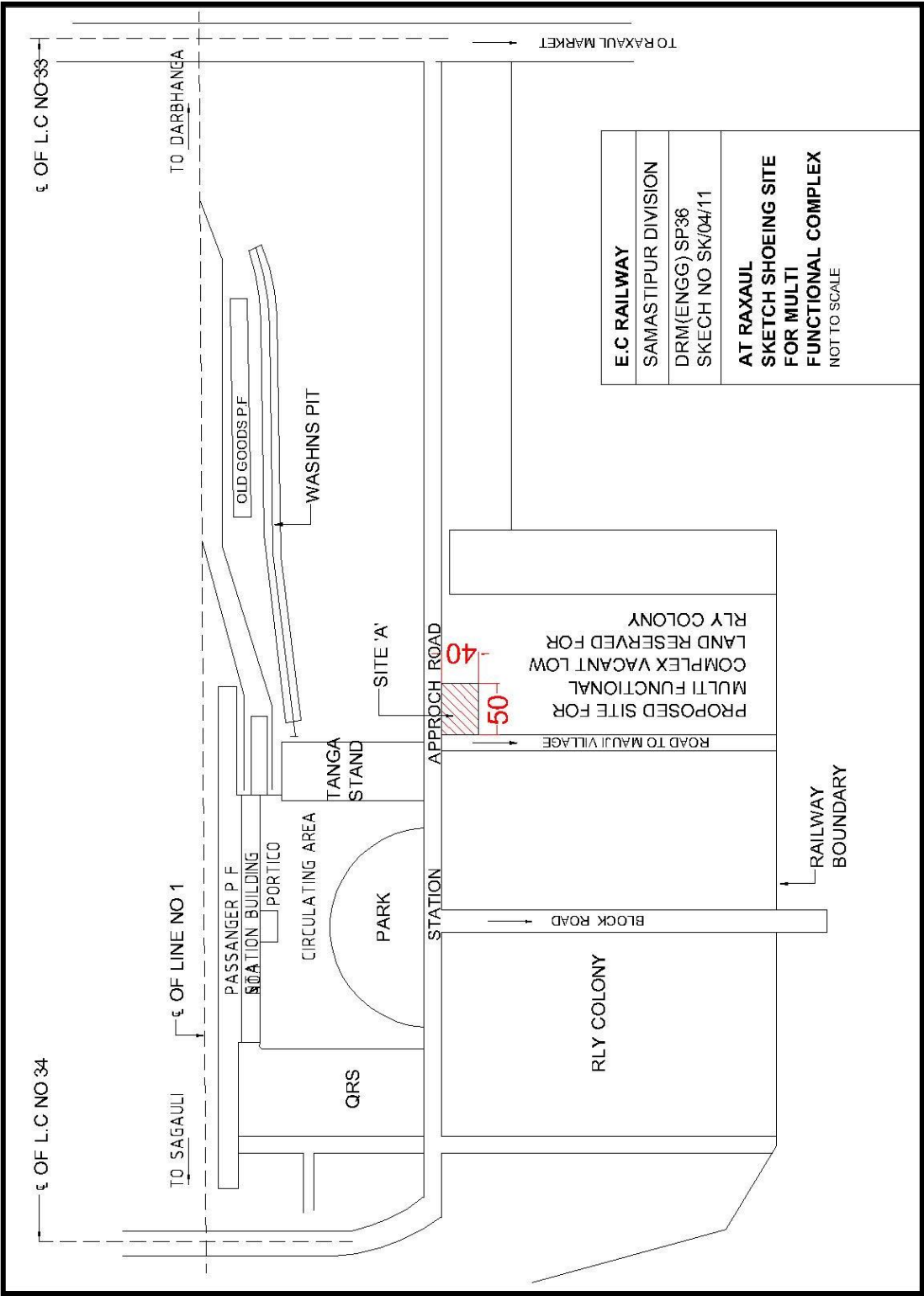

All dimensions are in meters

1.8 SITE PHOTOGRAPHS

PHOTOGRAPHIC ILLUSTRATION OF THE SITE



Station building



Road along the plot



Road along the plot



Station approach road and the site area to the right



Site Area



Site Area



Site Area



Site with residential area at the end of the plot



Vacant Plot opposite the site



Residential area opposite the plot

1.9 PLOT DETAILS AND AREA STATEMENT

The area of subject land plot is approximately 2000 sq m, which is suitable for commercial (retail) and budget hotel development.

AREA STATEMENT FOR THE PROPOSED MFC

Area Statement		
Site Area Utilized	2,000.00	in SQM
	21,520.00	In sft.
Maximum Built up Area	.00	In sft.

1.10 Retail/Real Estate Market

Raxaul is a developing city and thus property prices in the city are on the rise. Presently the approximate rentals for commercial space within the city are at ₹ 20 per sqft per month.

1.11 SUGGESTED PRODUCT MIX

Raxaul MFC should contain the basic amenities and a few value retail outlets. A small guest house can also be included in the MFC. The products that are envisaged to be developed on the MFC sites as per the Indian Railways are:

HOTEL	RETAIL	RETAIL AMENITIES
<ul style="list-style-type: none"> Guest House 	<ul style="list-style-type: none"> Retail Retail Shops/Dining Anchor/Food Court/Food Plaza Vanilla Shops Lounge Shops 	<ul style="list-style-type: none"> ATM Clinic Internet Café/ISD/PCO Variety Store Pharmacy/Book Stalls Bank Branch + ATM Prepaid Taxi Car Rentals Cloak Rooms Tourist Information Boot